

F-B Longitudinal Section 1:50

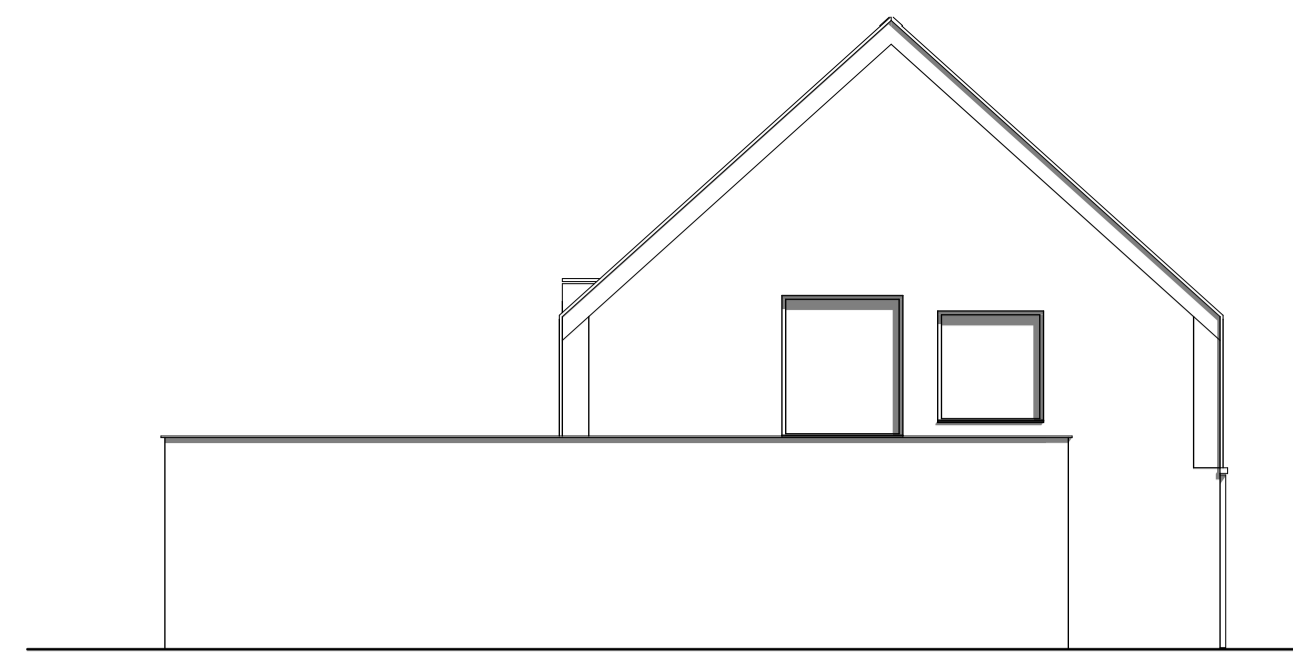

East Elevation 1:100

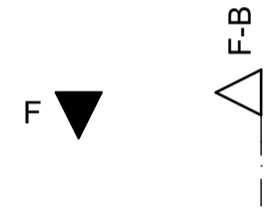
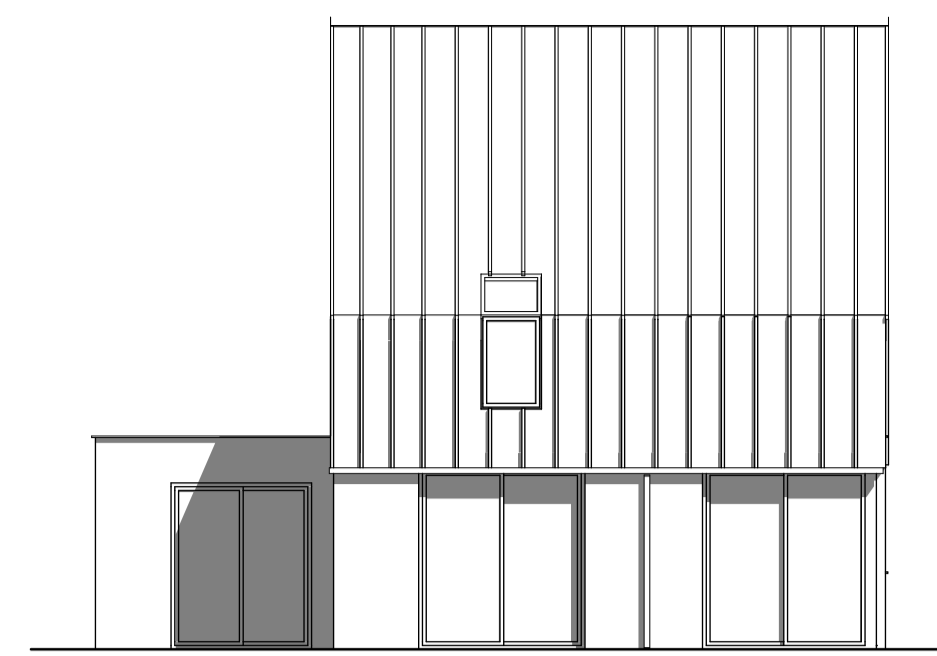

North Elevation 1:100

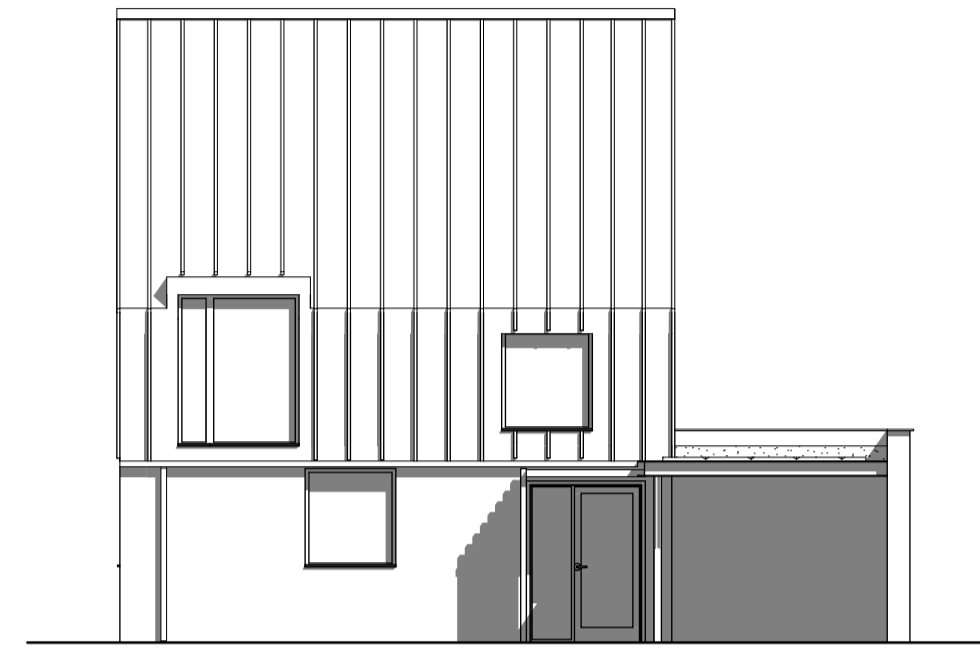

South Elevation 1:100

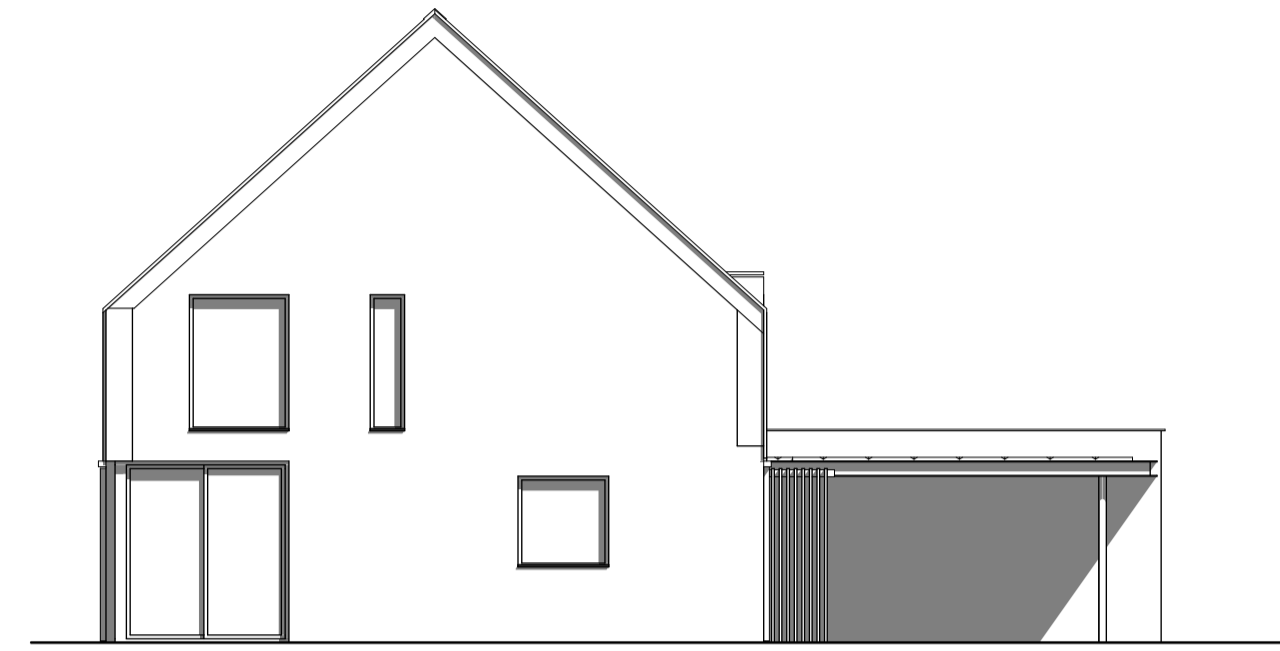

West Elevation 1:100

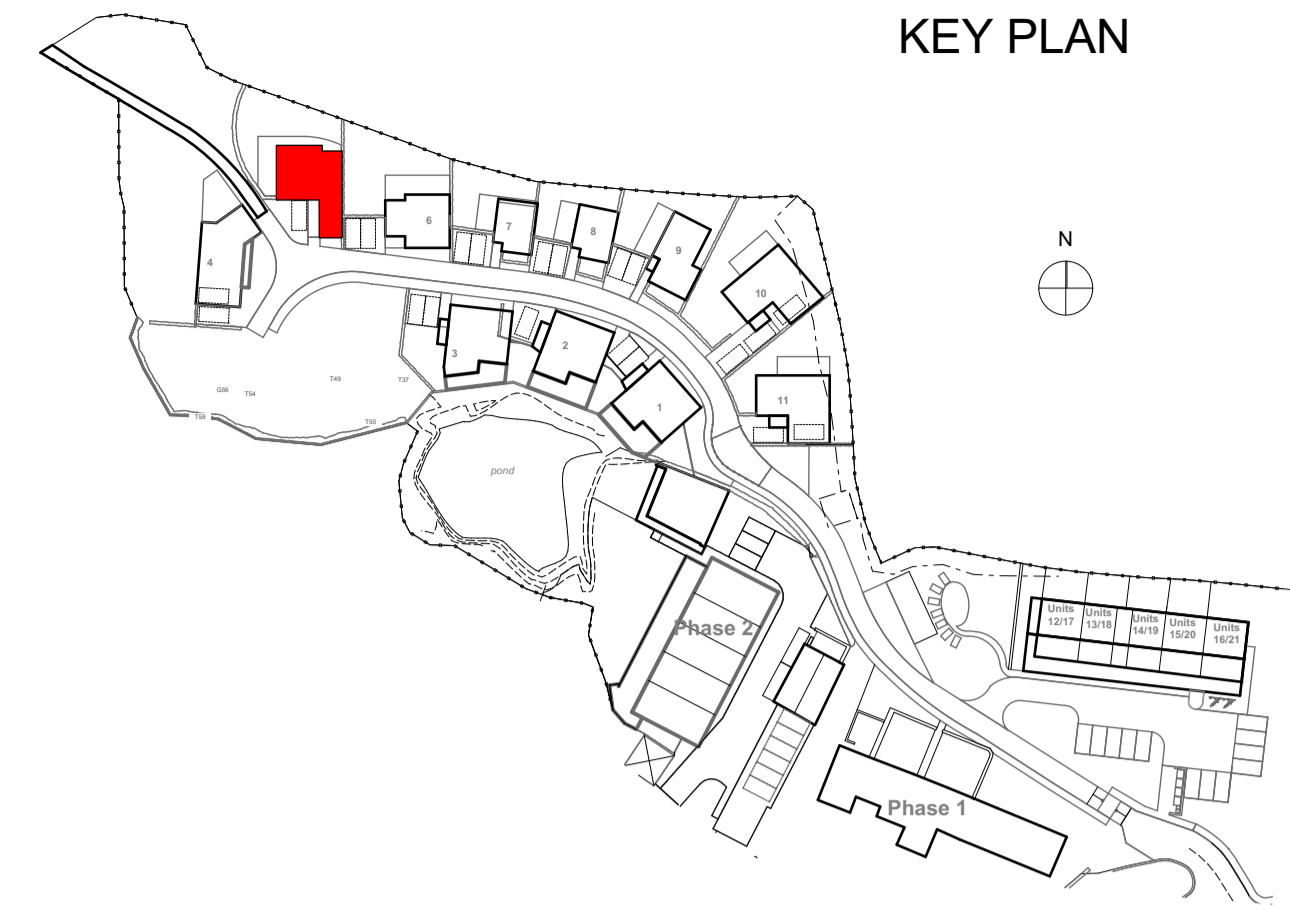

KEY PLAN

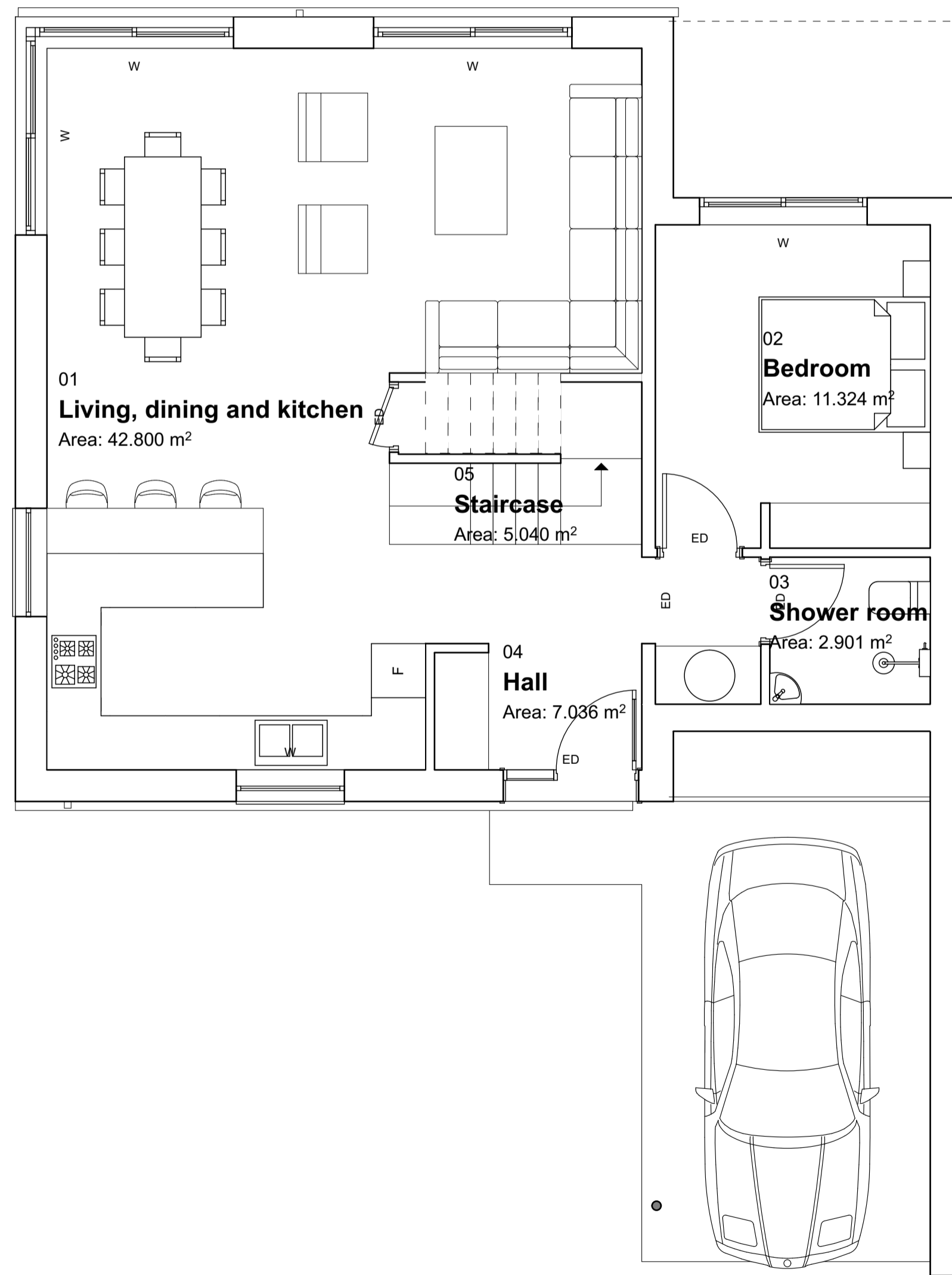

Ground Floor 1:50

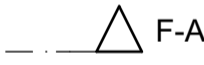
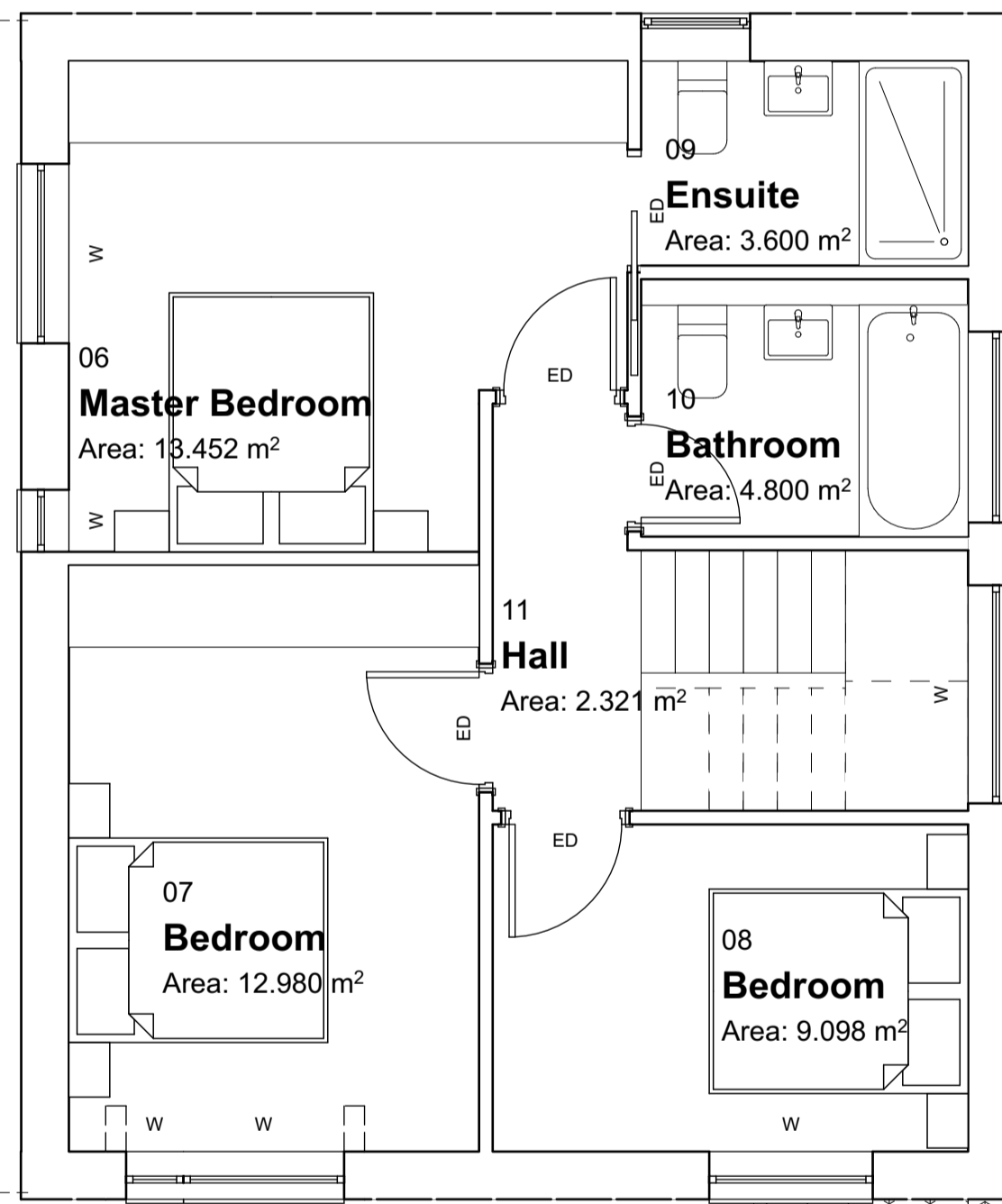

First floor 1:50

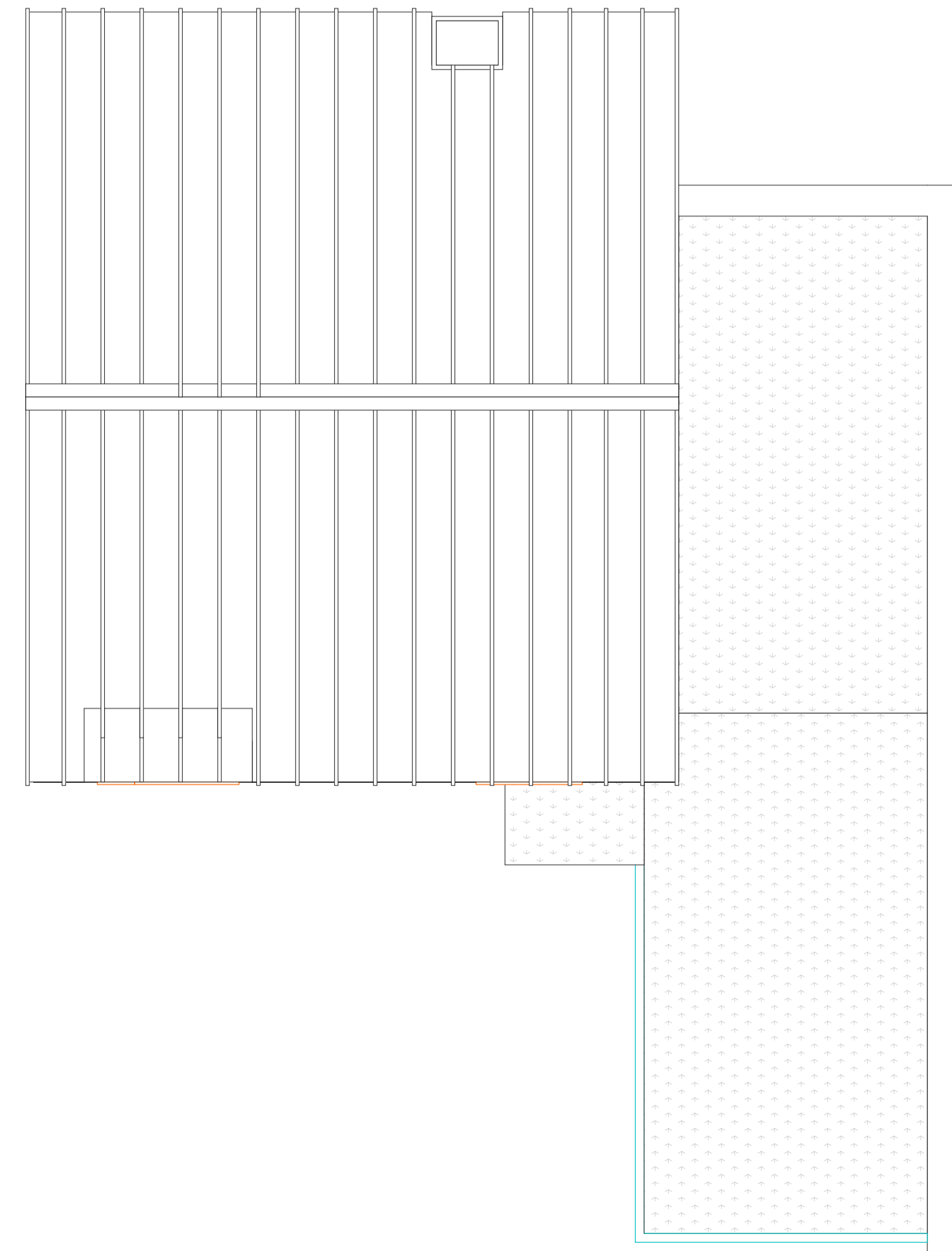

Roof plan 1:50

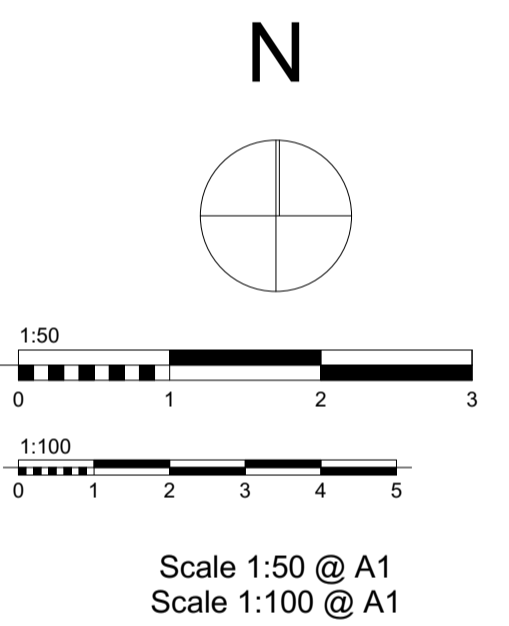

1:50 & 1:100 @ A1

Revisions:

P2 Updated numbering.
ARG 160218

P1 Updates following client comments
ARG 150807

**PRELIMINARY ISSUE
FOR DISCUSSION ONLY**

GILLARD ASSOCIATES
architecture and design

The Quayyard - Cardiff Marina
Walkers Way, Cardiff
CF11 6BY
Tel: 02920 229 133
contact@gillardassociates.co.uk

Client
Mulcare-Ball Ltd

Job Title
Sustainable Housing, Great
House Farm - Phase 3

Drawing Title
Unit 5

Date 18/02/2016 Drawn by:
Name

Drawing No. Revision

C179/AL(0)27 P2

File: C179 GHF3 Layout Book.pln