

North Elevation 1:100

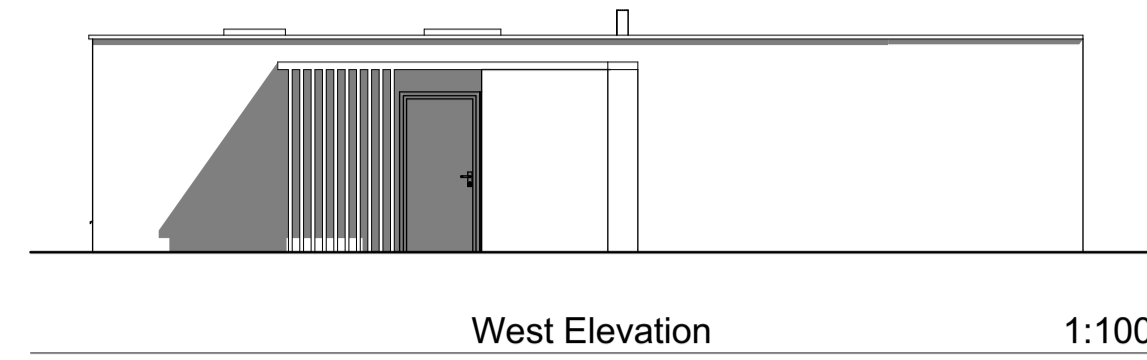

West Elevation 1:100

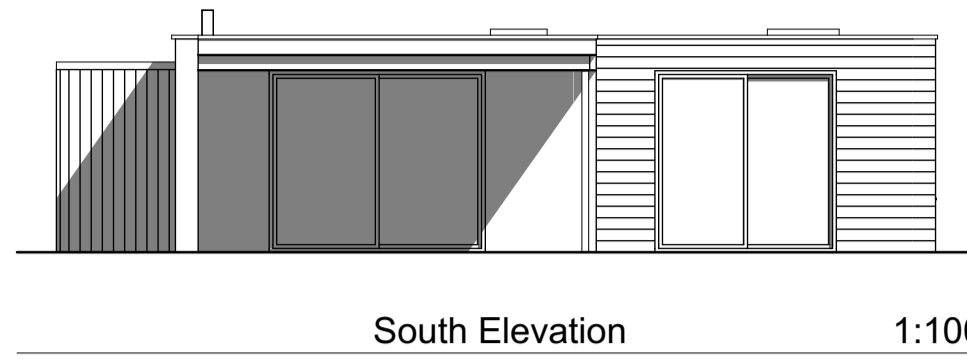

South Elevation 1:100

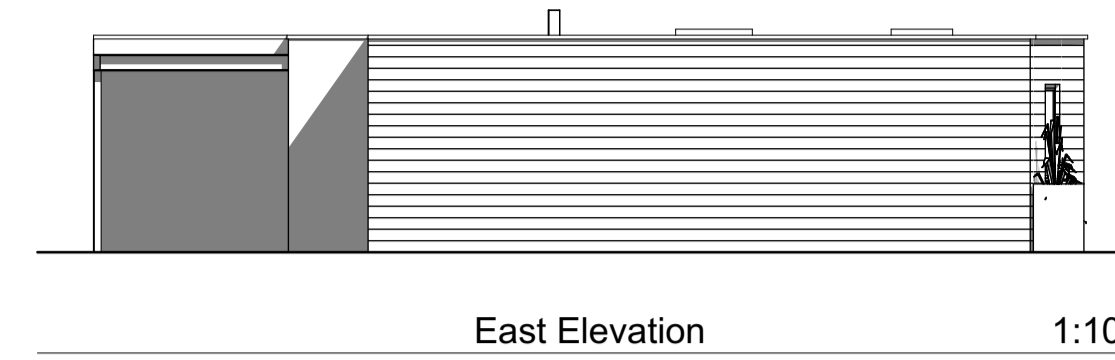

East Elevation 1:100

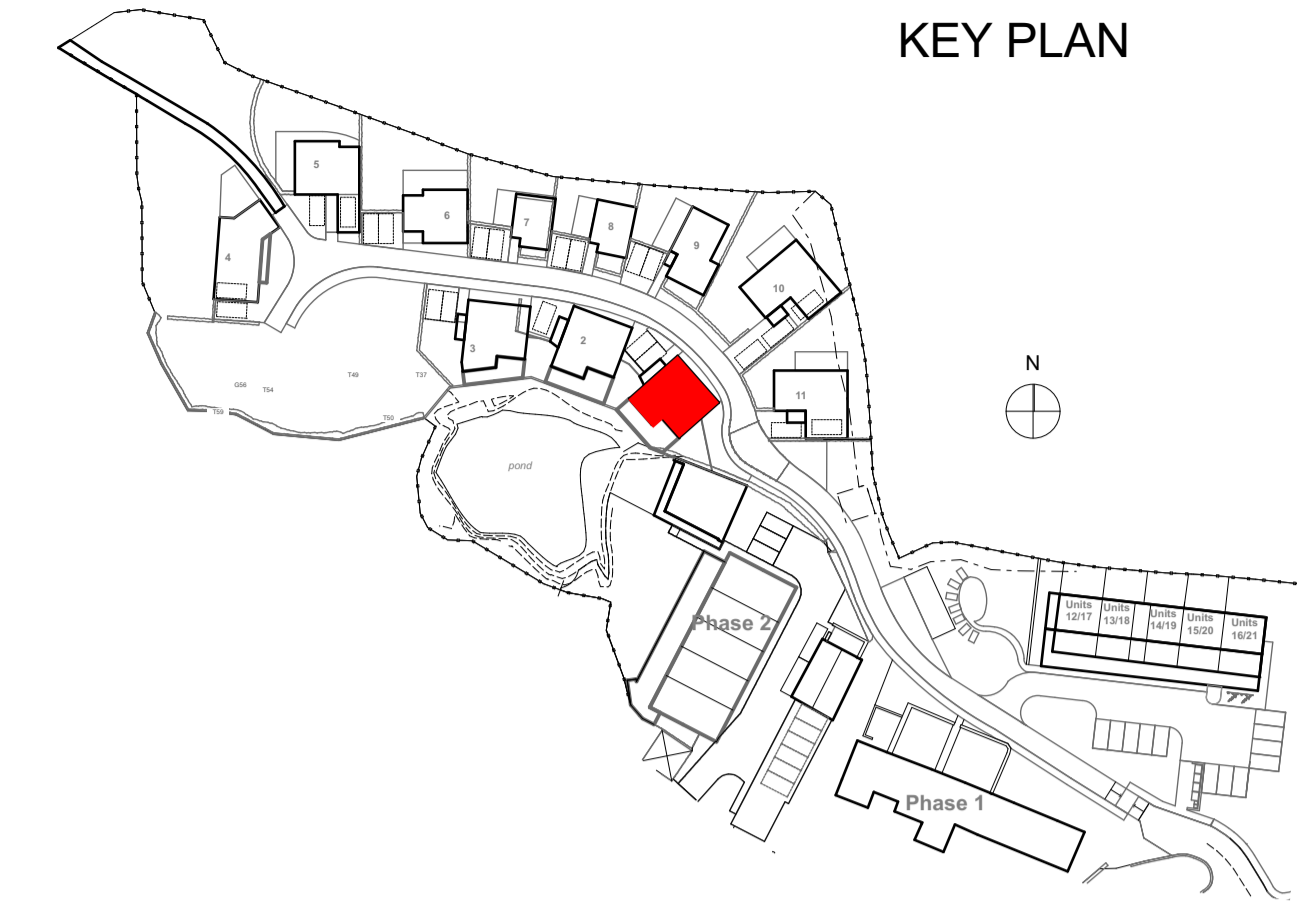

KEY PLAN

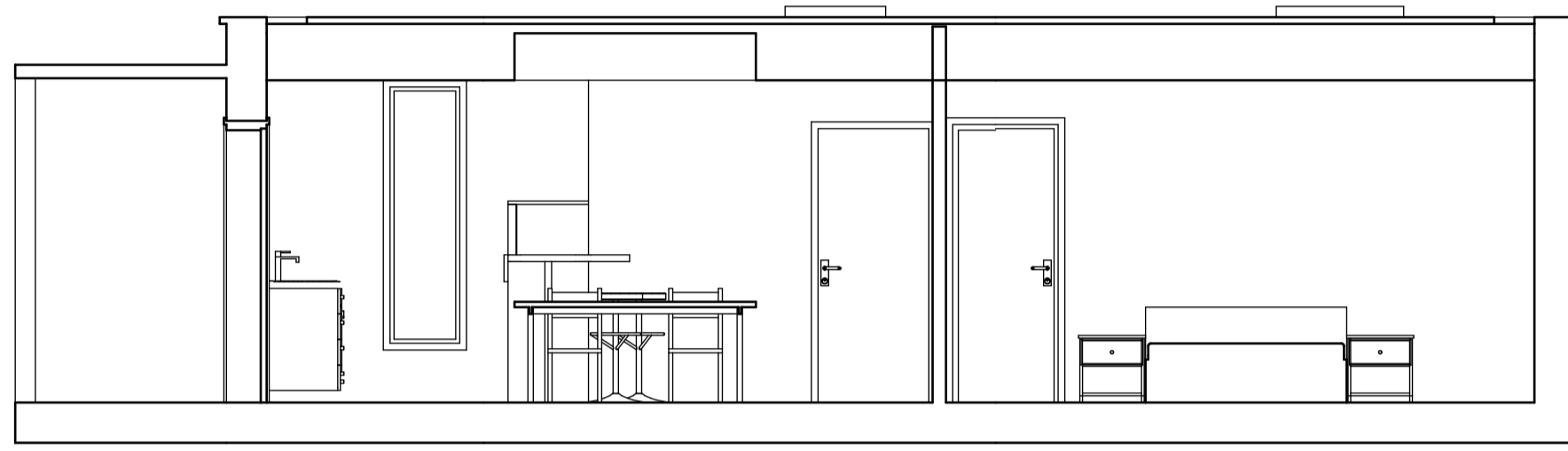

A1-A Cross Section 1:50

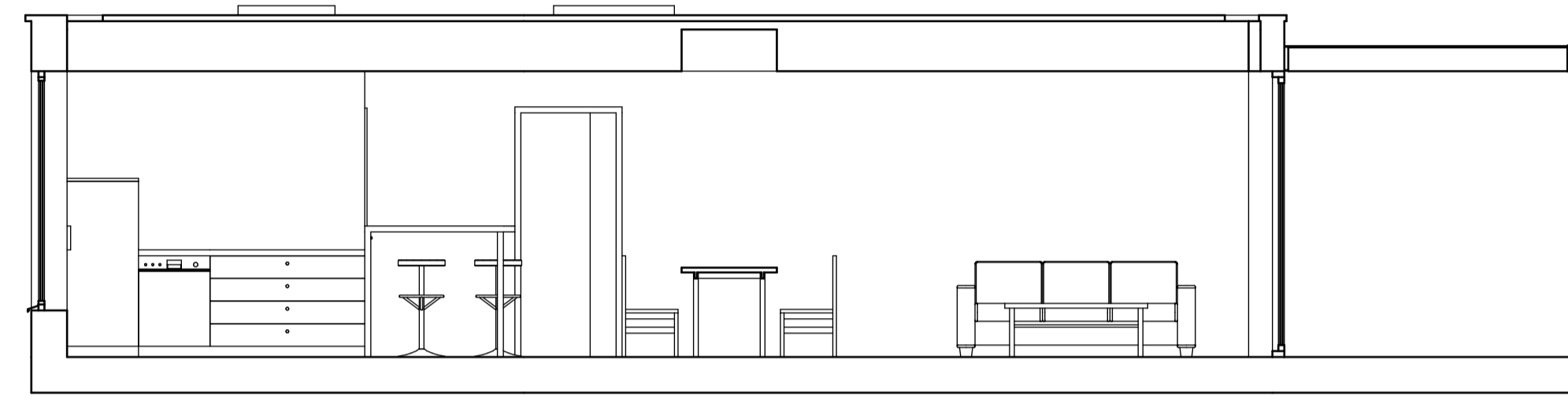

A1-B Longitudinal Section 1:50

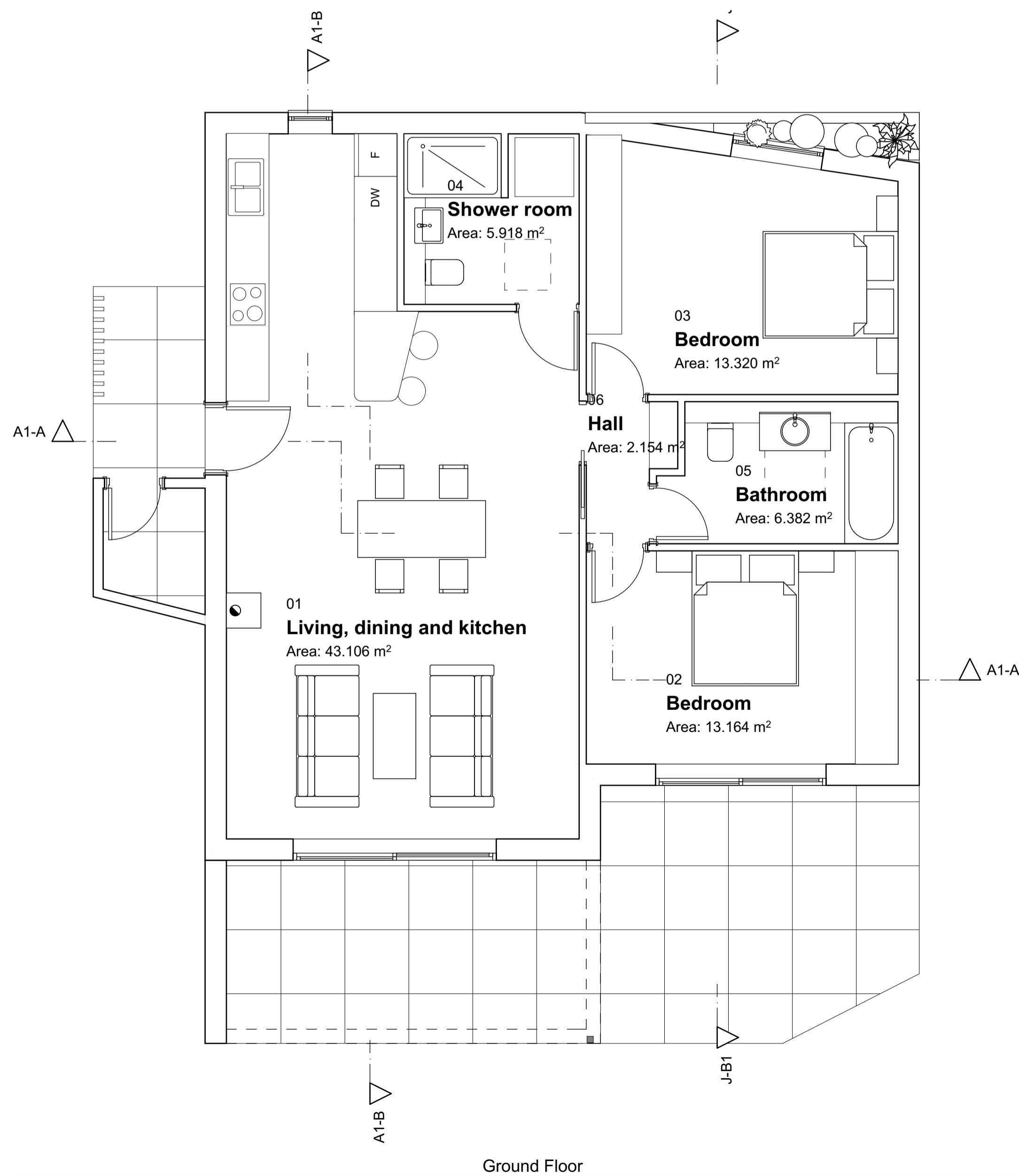

Ground Floor 1:50

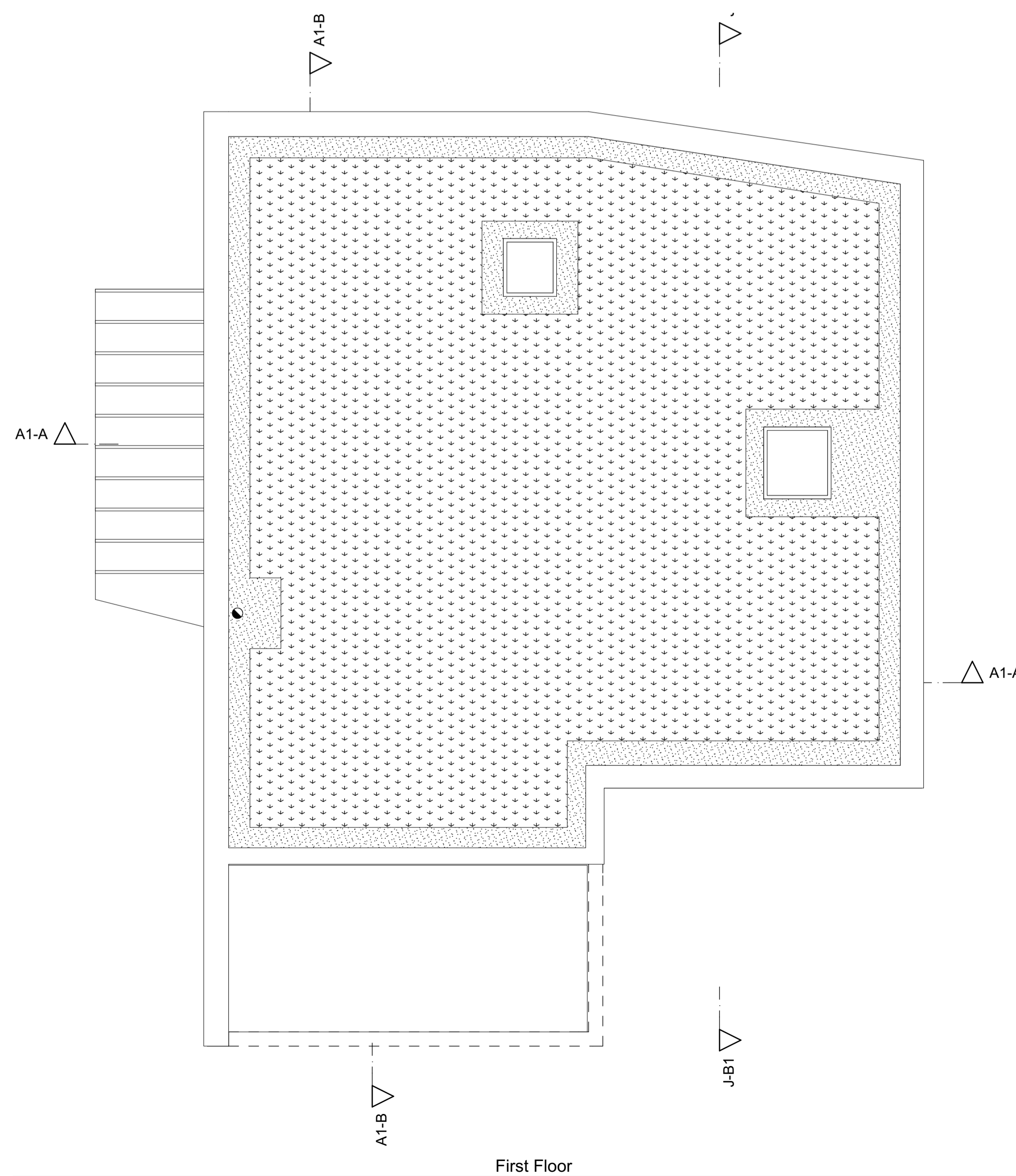

First Floor 1:50

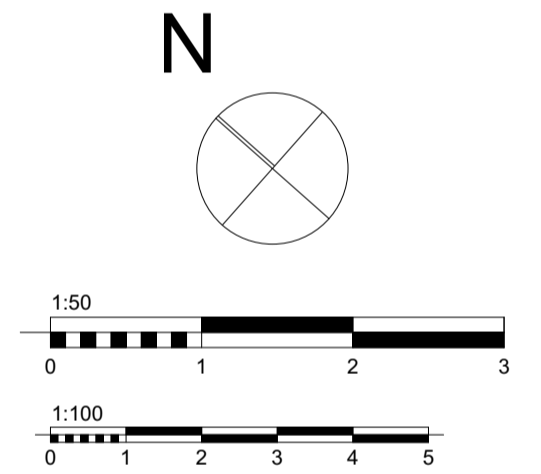

Scale 1:50 @ A1
Scale 1:100 @ A1

1:50 & 1:100 @ A1

P2 Updates following planner comments
ARG 160212
P1 Updates following client comments
ARG 150807

**PRELIMINARY ISSUE
FOR DISCUSSION ONLY**

GILLARD ASSOCIATES
architecture and design
The Quayward - Cardiff Marina
Walkis Way, Cardiff
CF11 6BY
Tel: No 02920 229 133
contact@gillardassociates.co.uk

Client
Mulcare-Ball Ltd
Job Title
**Sustainable Housing, Great
House Farm - Phase 3**

Drawing Title
**Unit 1
Type A1**

Date 12/02/2016 Drawn by:
Name
Revision

Drawing No. **C179/AL(0)20 P2**

File: C179 GHF3 Layout Book.pln