

S-01 Transversal Section 1:50

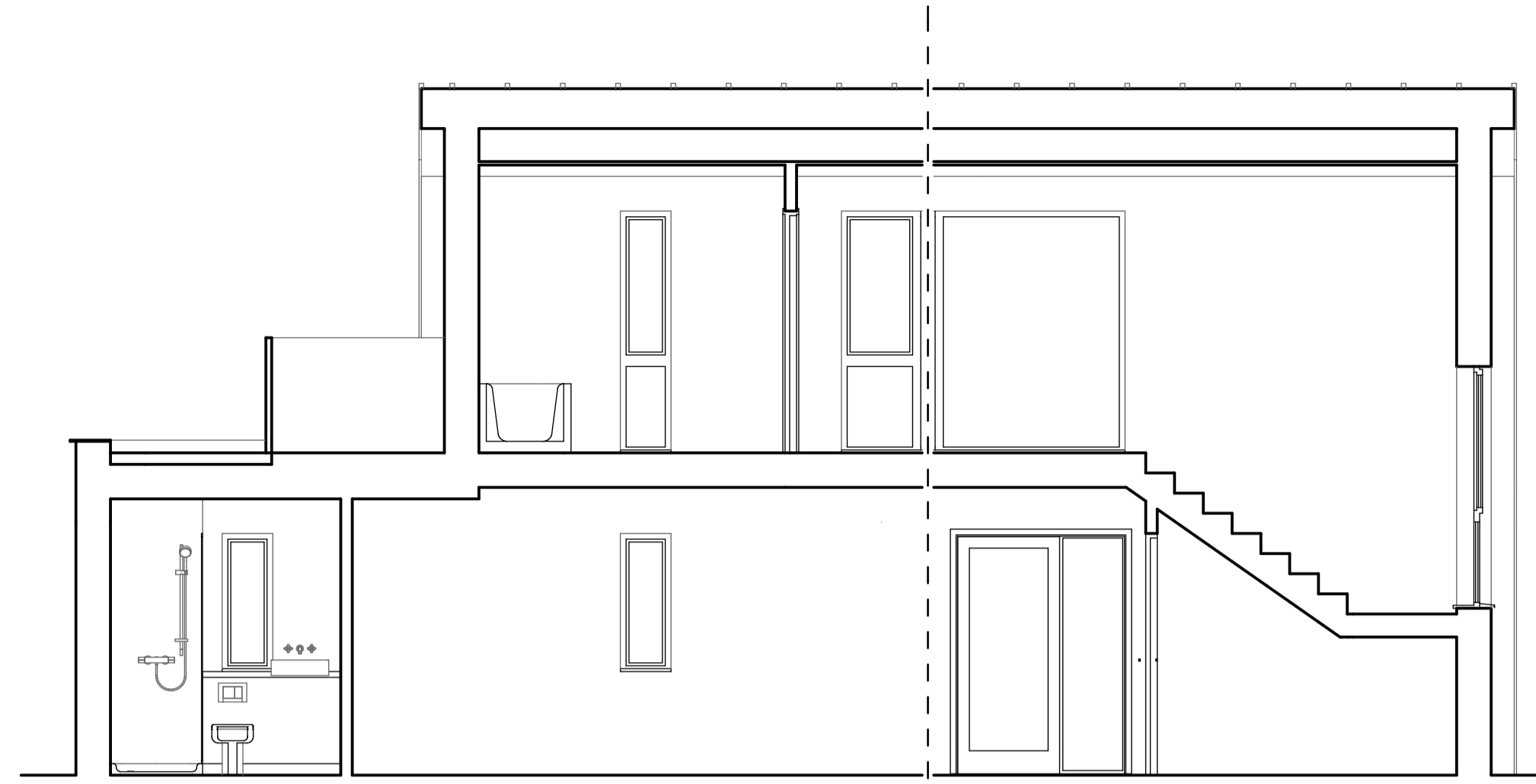

S-02 Longitudinal Section 1:50

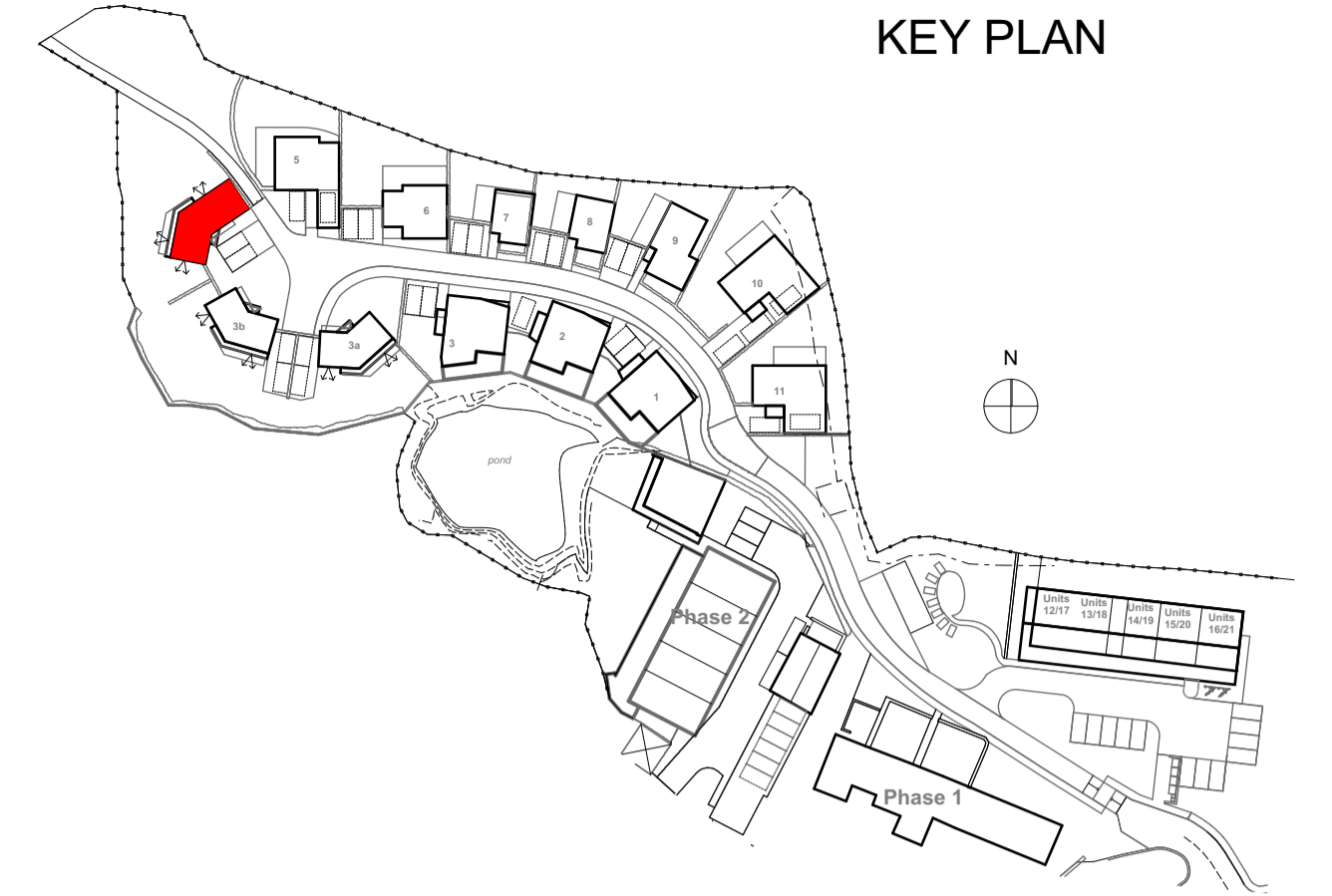

KEY PLAN

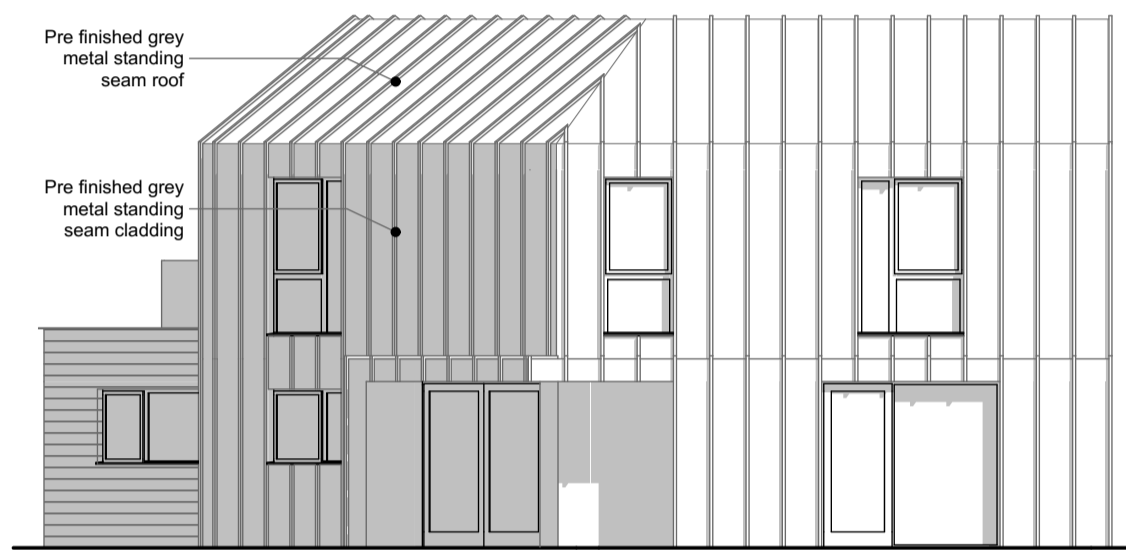

E-01 Elevation 1:100

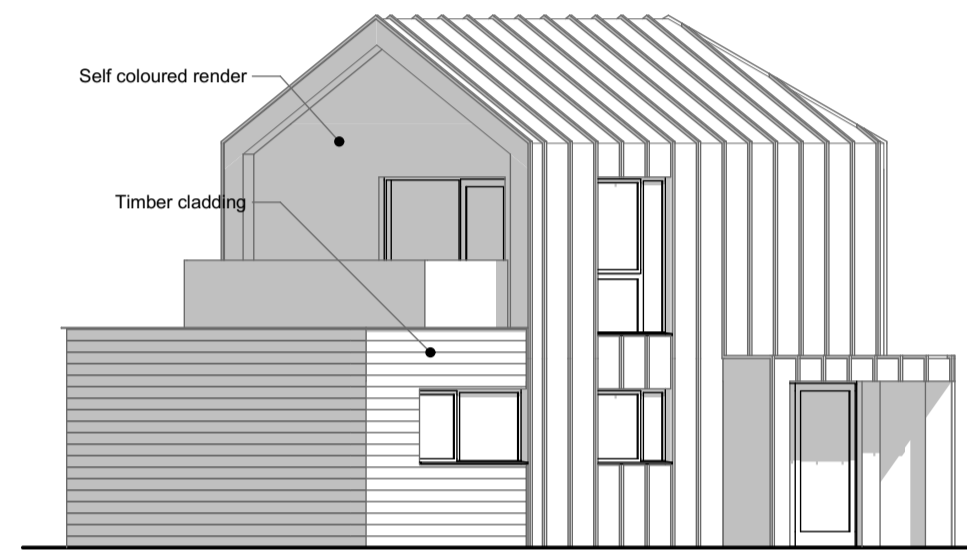

E-02 Elevation 1:100

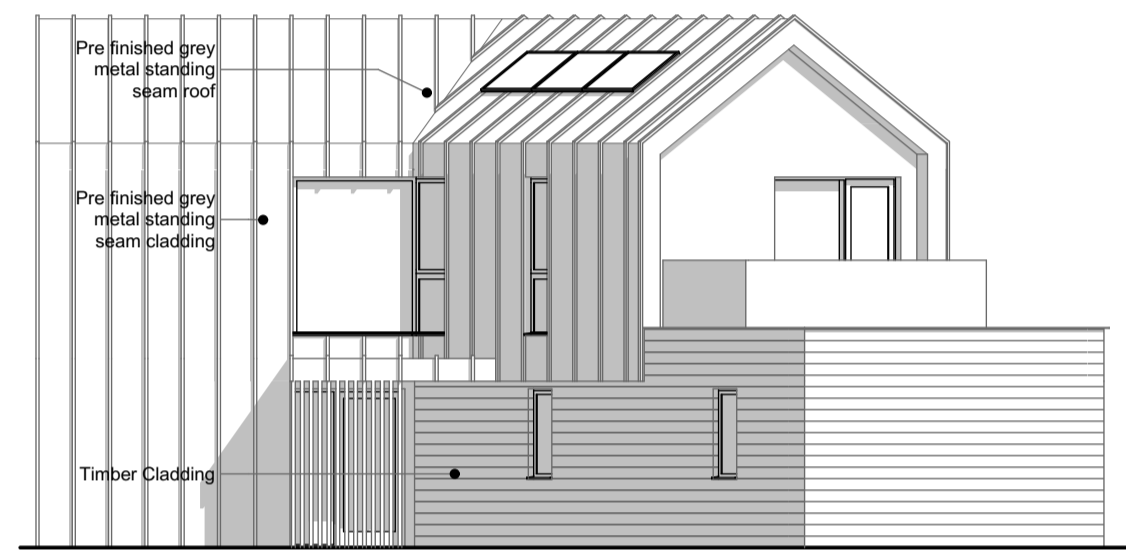

E-03 Elevation 1:100

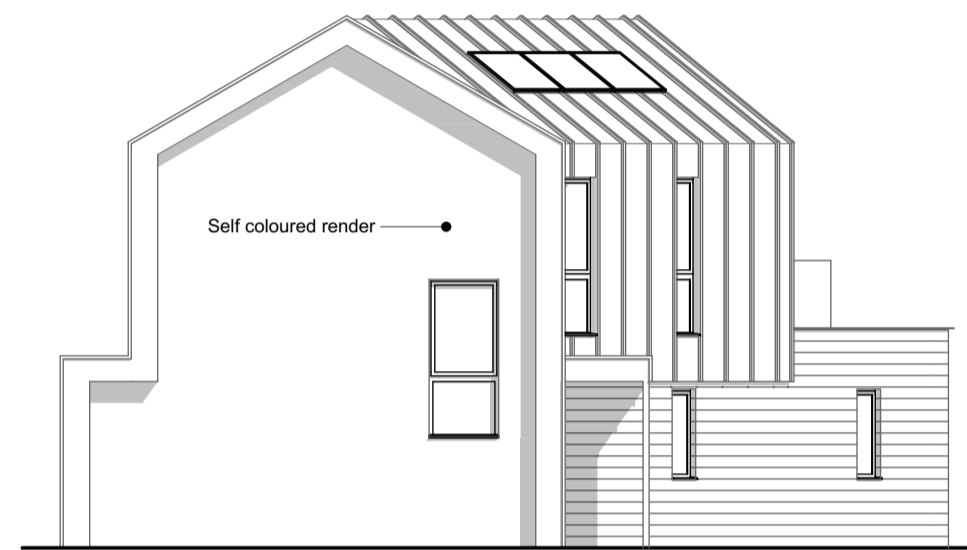

E-04 Elevation 1:100

- MATERIALS:**
- Roof:
 - Pitched roof: pre-finished grey metal standing seam roof
 - Flat roof: sedum on single ply membrane
 - Walls:
 - Pre-finished grey metal standing seam cladding
 - Thermowood rainscreen cladding
 - Self-coloured render
 - Windows and doors: painted high performance double glazed
 - External joinery: engineered timber / Thermowood timber

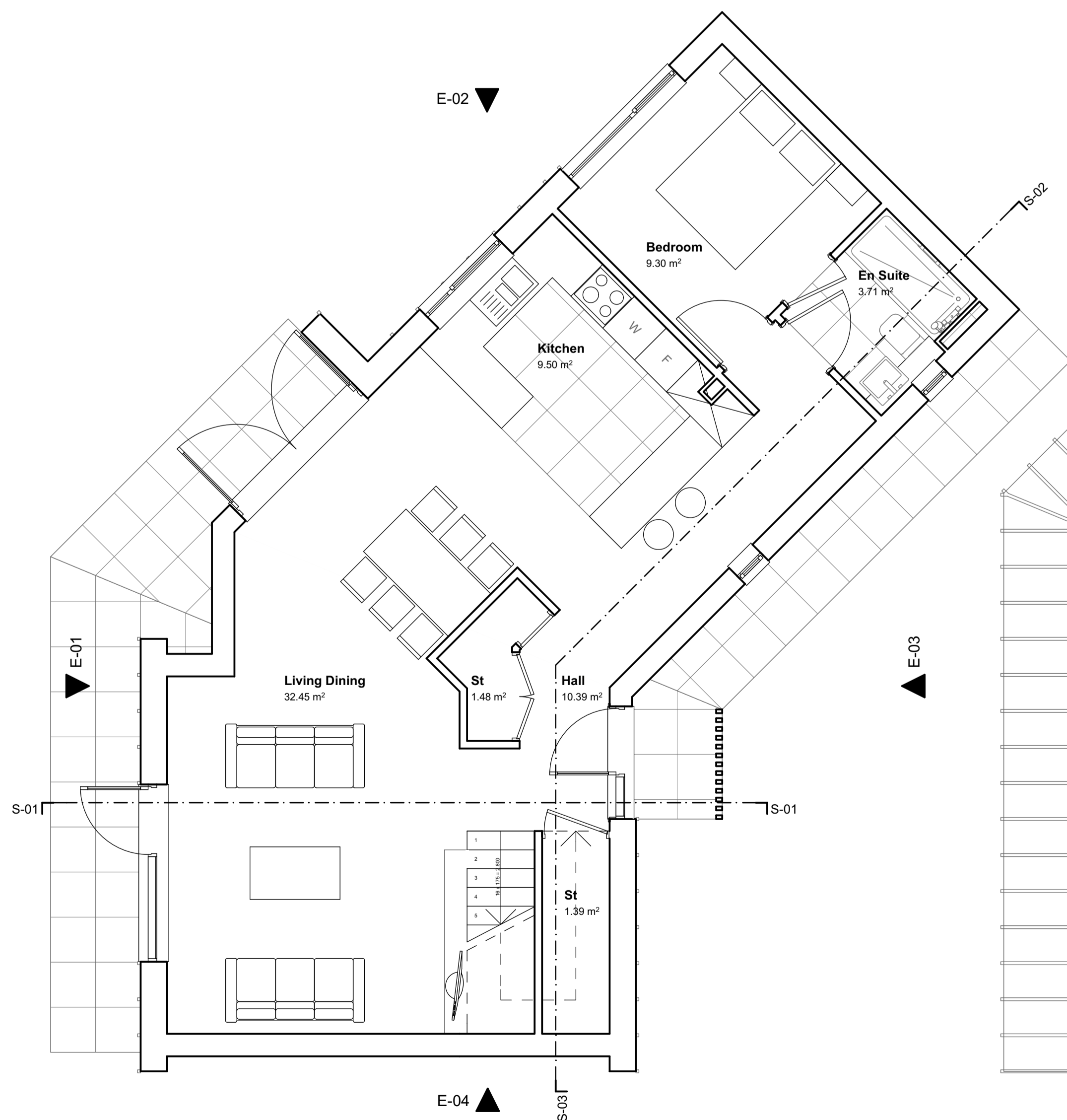

0. GF-Ground Floor 1:50

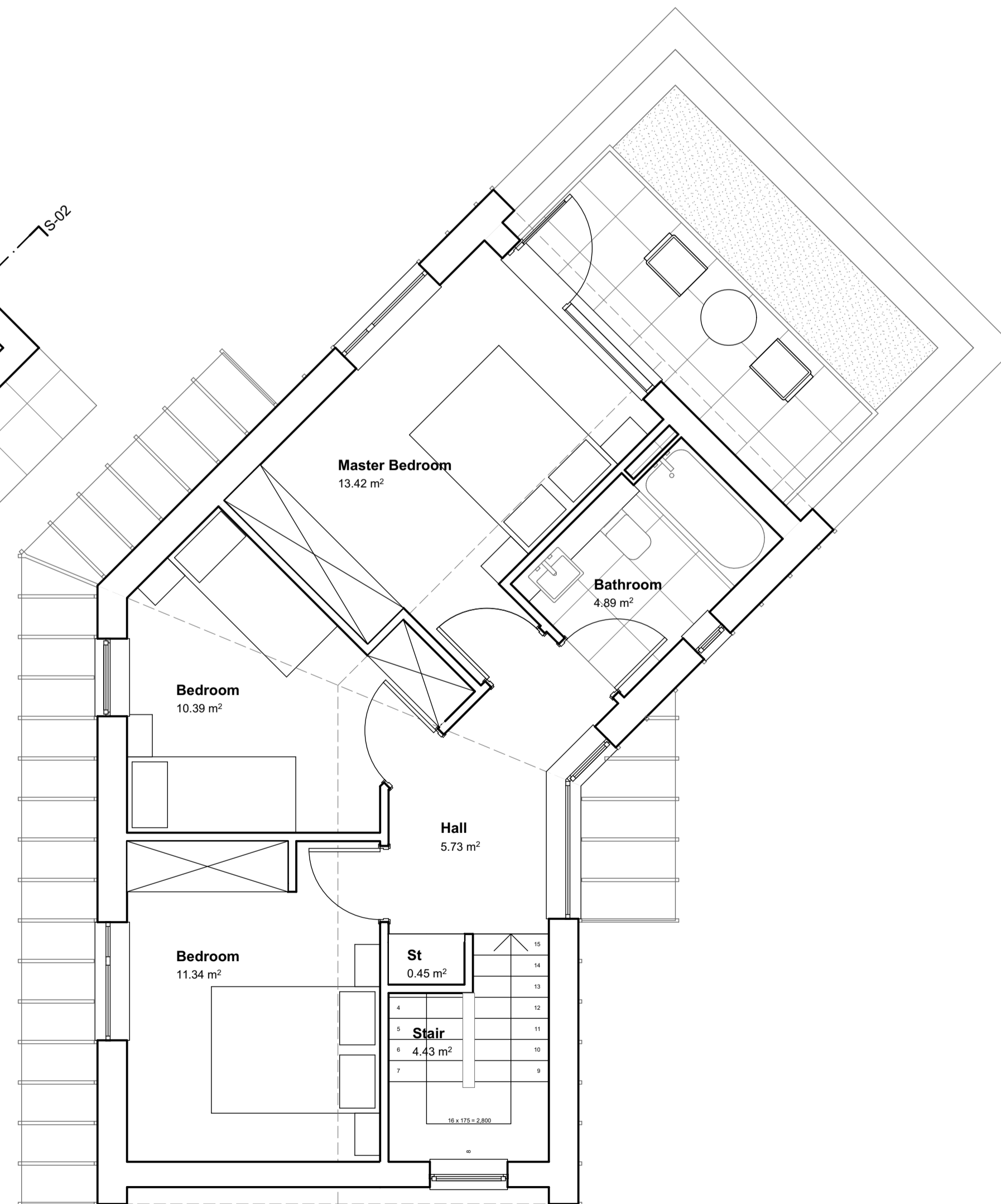

1. 01-First Floor 1:50

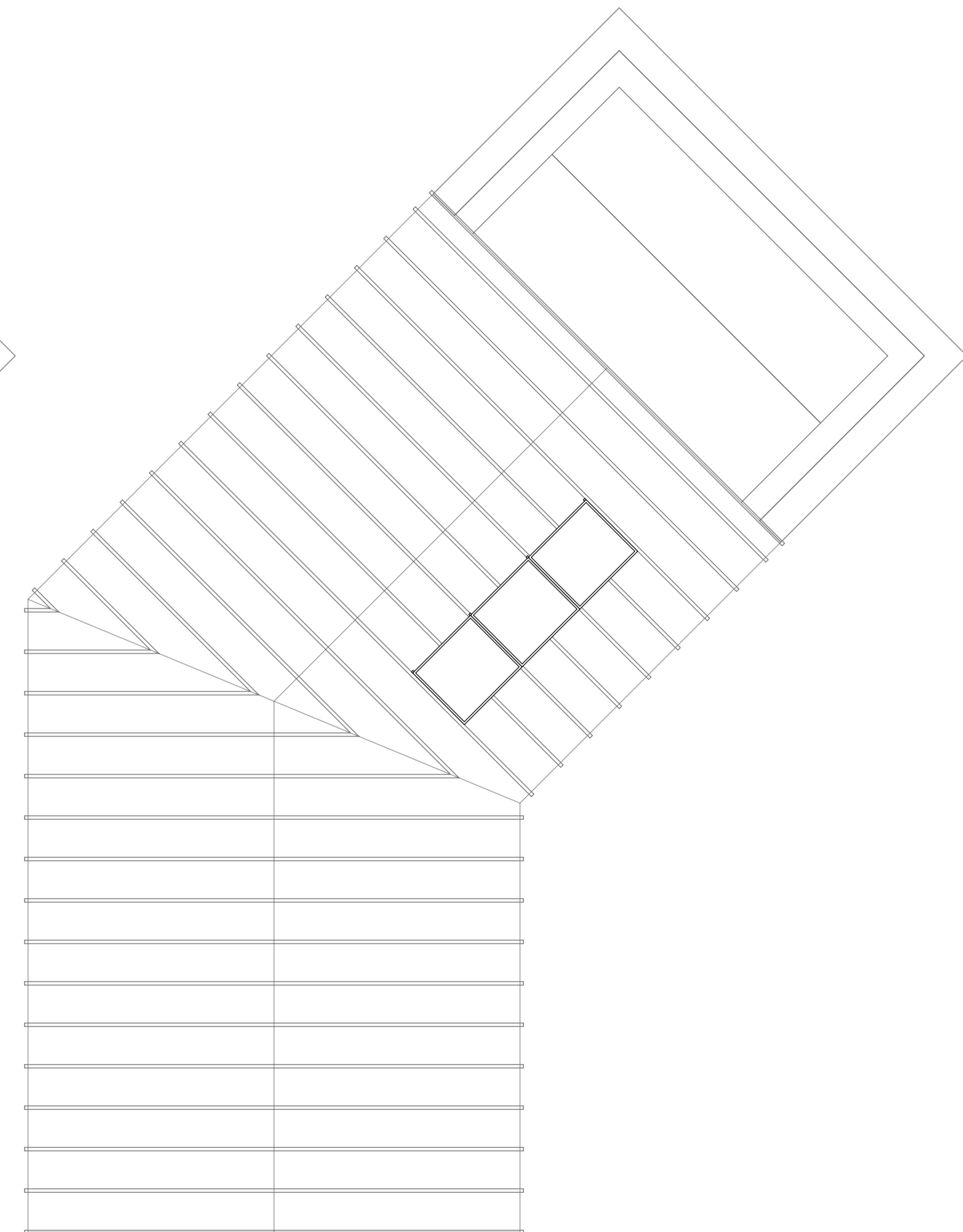

2. RF-Roof 1:50

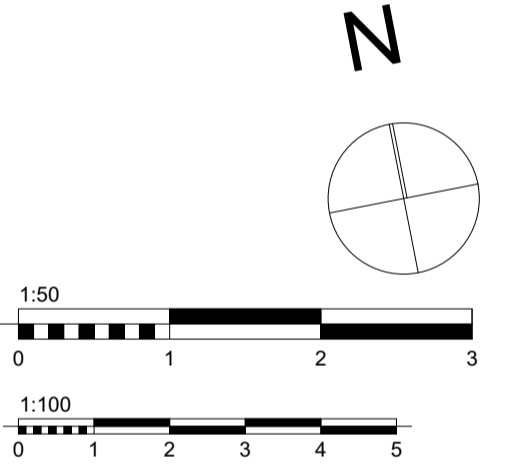

Scale 1:50 @ A1
Scale 1:100 @ A1

1:50 & 1:100 @ A1

- P6 materials added JRM 170512
- P5 New layout JRM 161219
- P4 Updates following planning officer's comments ARG 160302
- P3 Updates following planning officer's comments ARG 160218
- P2 Updates following client comments ARG 150814
- P1 Updates following client comments ARG 150807

PLANNING

GILLARD ASSOCIATES
architecture and design

The Quayyard - Cardiff Marina
Walkis Way, Cardiff
CF11 6DF
Tel: 02920 229 133
contact@gillardassociates.co.uk

Client
Mulcare-Ball Ltd

Job Title
Sustainable Housing, Great House Farm - Phase 3

Drawing Title
Unit 4

Date 12/05/2017 Drawn by:
JRM
Revision

Drawing No
C179/AL(0)26 P6

File: C179 GHF3 Layout Book.pln